

GLADSTONE - M4551A3F-0

Total Area: **4474 Sq. Ft.**
Garage Area: **668 Sq. Ft.**
Garage Size: **3**
Stories: **2**
Bedrooms : **5**
Full Baths : **4**
Half Baths : **1**
Width : **69`-0"**
Depth : **59`-0"**
Height : **30`-9"**
Foundation : **Crawl Space**



GLADSTONE - M4551A3F-0

MAIN FLOOR

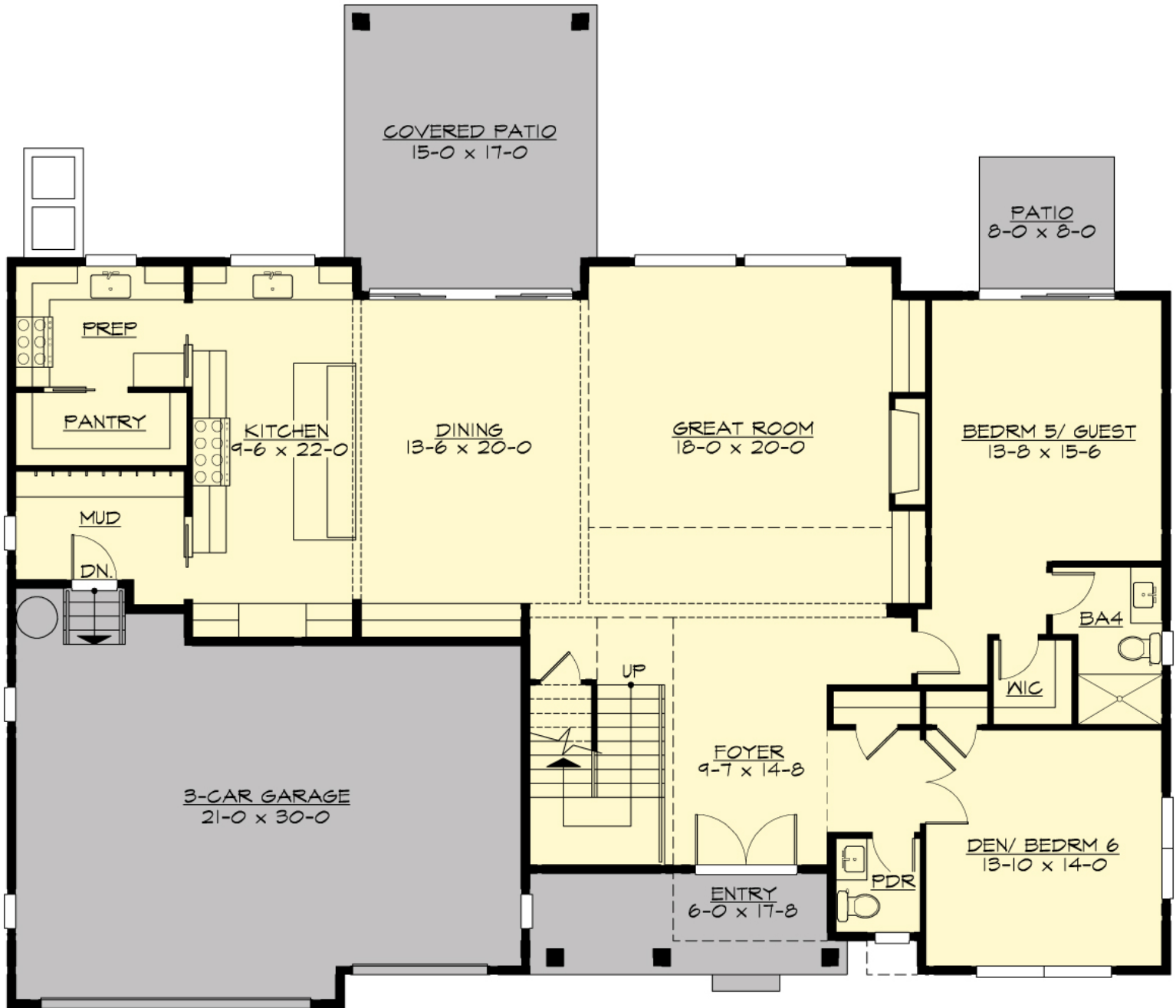

GLADSTONE - M4551A3F-0

UPPER FLOOR



GLADSTONE - M4551A3F-0

PLAN DETAILS

Area Summary

Total Area:	4474 Sq. Ft.
Main Floor:	2129 Sq. Ft.
Upper Floor:	2345 Sq. Ft.
Garage Floor:	668 Sq. Ft.

General Information

Stories:	2
Width:	69`-0"
Depth:	59`-0"
Height:	30`-9"

Architectural Style

Craftsman
Northwest
Traditional

Number of Rooms

Bedrooms:	5
Full Baths:	4
Half Baths:	1

Garage

Garage Size:	3
Garage Door Location:	Front

Roof Pitches

Primary:	10:12
Secondary:	6:12

Wall Heights

Main:	10-0"
Upper:	9-0"

Foundation Type

Crawl Space

Roof Framing

Combination

Floor Load

Live (lbs):	40 PSF
Dead (lbs):	10 PSF

Roof Load

Live (lbs):	25 PSF
Dead (lbs):	15 PSF
Wind:	85 MPH

Design Features

- New Plans
- Bonus Space @ & Upper Floor
- Den/Office
- Front and Rear Porch
- Great Room
- Laundry Room @ & Upper Floor
- Master Bedroom @ Upper Floor Front
- Craftsman House Plans
- Northwest Floor Plans
- Traditional House Plans
- View Lot (Rear) Plans
- Wide Lot House Plans