



## MAPLEWOOD - PLAN A800A1F-1

Total Area: 800 sq. ft.  
Garage Area: 258 sq. ft.  
Garage Area: 258 sq. ft.  
Garage Size: 1  
Stories: 2  
Bedrooms: 2  
Full Baths: 2  
Width: 24'-0"  
Depth: 26'-6"  
Height: 23'-6"  
Foundation: Slab On Grade



## MAPLEWOOD - PLAN A800A1F-1

### MAIN FLOOR

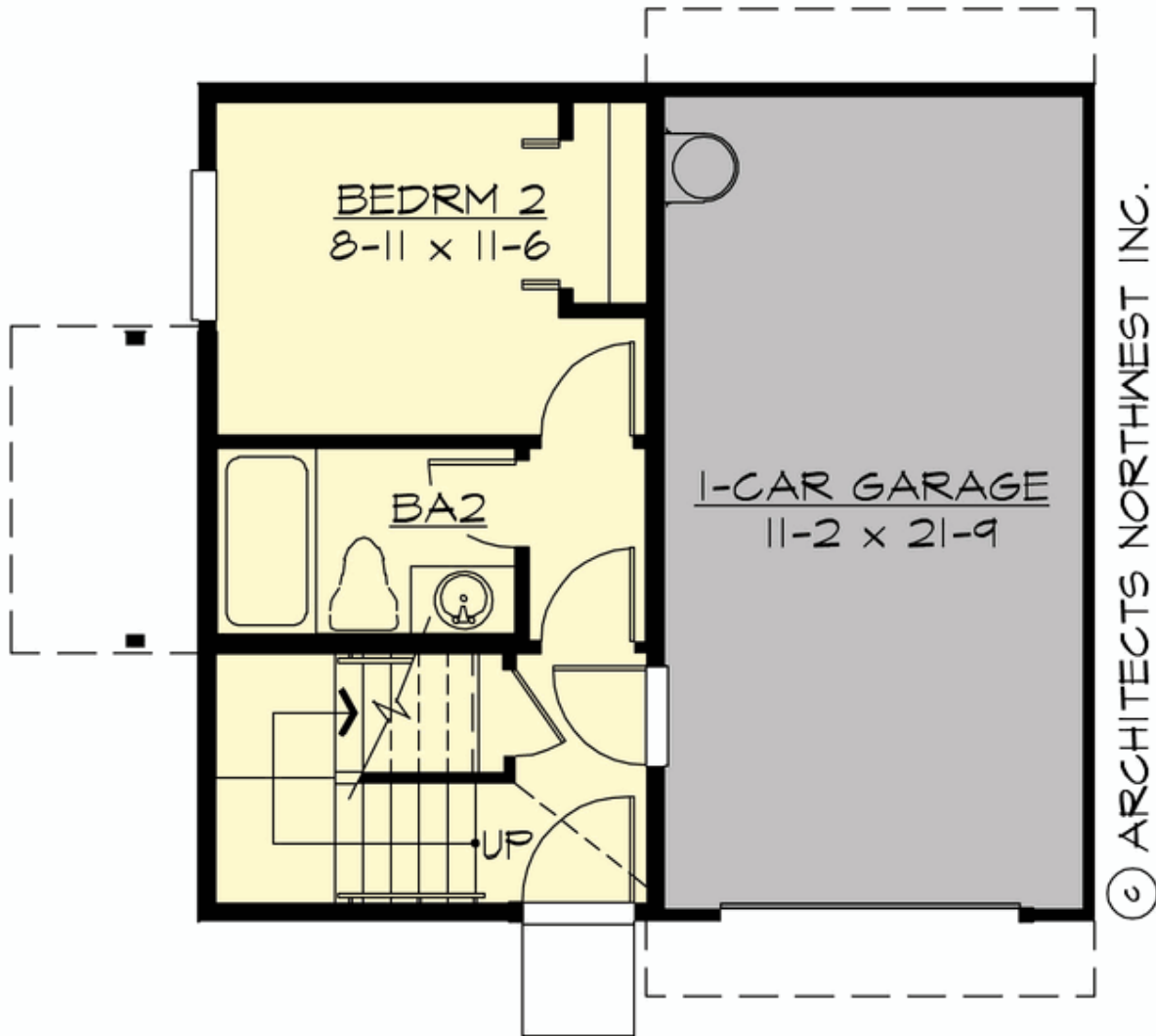

## MAPLEWOOD - PLAN A800A1F-1

### UPPER FLOOR

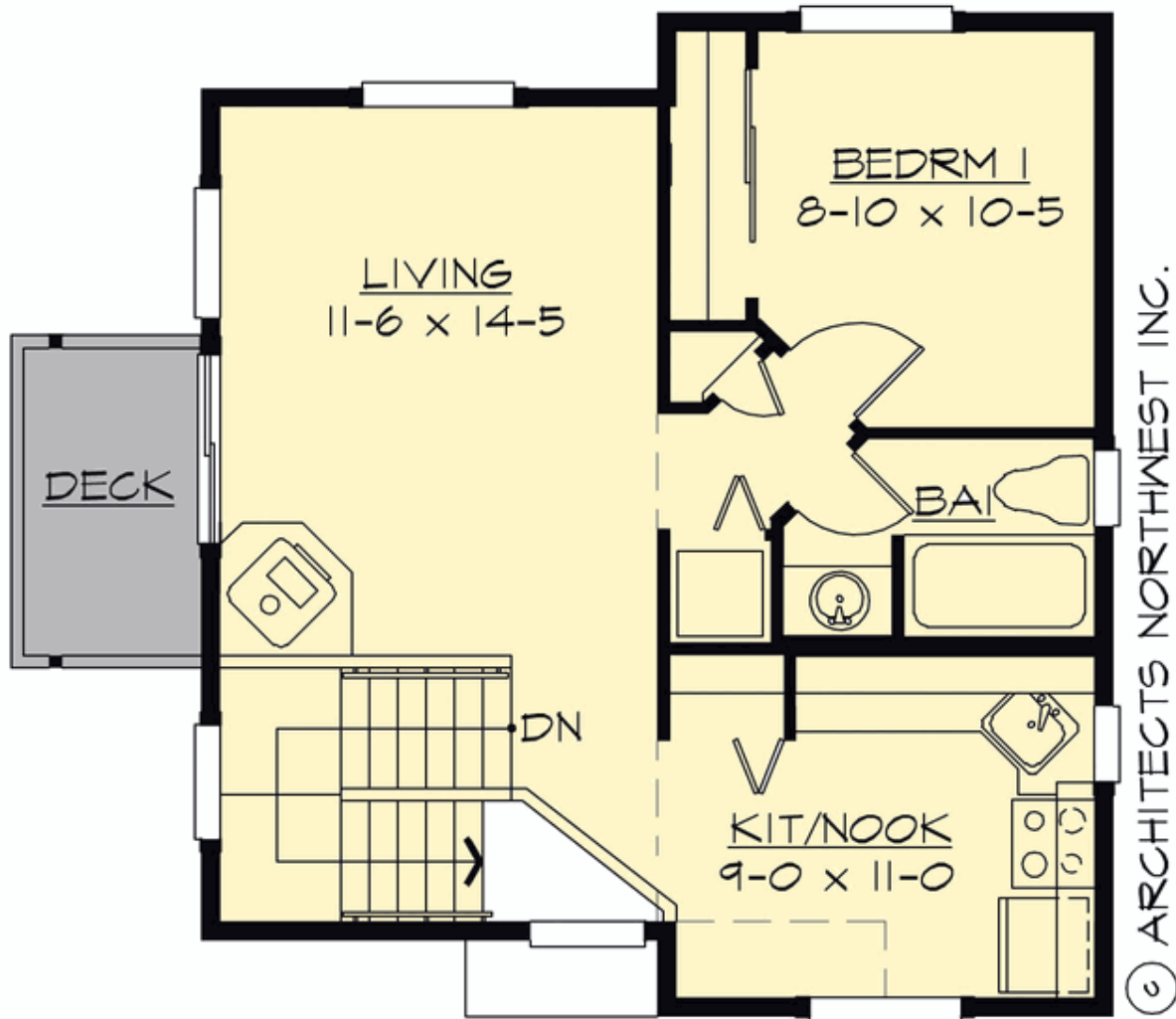



## MAPLEWOOD - PLAN A800A1F-1

### PLAN DETAILS

#### Area Summary

Total Area:	800 sq. ft.
Main Floor:	280 sq. ft.
Upper Floor:	520 sq. ft.
Garage Floor:	258 sq. ft.

#### General Information

Stories:	2
Width:	24'-0"
Depth:	26'-6"
Height:	23'-6"

#### Architectural Style

Craftsman  
Northwest  
Traditional

#### Number of Rooms

Bedrooms:	2
Full Baths:	2

#### Garage

Garage Size:	1
Garage Door Location:	Front

#### Roof Pitches

Primary:	6:12
----------	------

#### Wall Heights

Main:	8'-0"
Upper:	8'-0"
3rd Floor:	0'-0"
Lower:	0'-0"

#### Foundation Type

Slab On Grade

#### Roof Framing

Trusses

#### Floor Load

Live (lbs):	40 PSF
Dead (lbs):	10 PSF

#### Roof Load

Live (lbs):	25 PSF
Dead (lbs):	15 PSF
Wind:	85 MPH

#### Design Features

- Affordable Plan
- Great Room
- Green Plan
- Laundry Room @ Upper Floor
- Master Bedroom @ Upper Floor Rear
- Narrow Lot