



## WHIDBEY - PLAN M4650A3RA-0

Total Area: 4650 sq. ft.  
Garage Area: 1075 sq. ft.  
Garage Area: 1075 sq. ft.  
Garage Size: 3  
Stories: 2  
Bedrooms: 5  
Full Baths: 4  
Half Baths: 1  
Width: 125'-0"  
Depth: 74'-0"  
Height: 30'-0"  
Foundation: Crawl Space





## WHIDBEY - PLAN M4650A3RA-0

### MAIN FLOOR

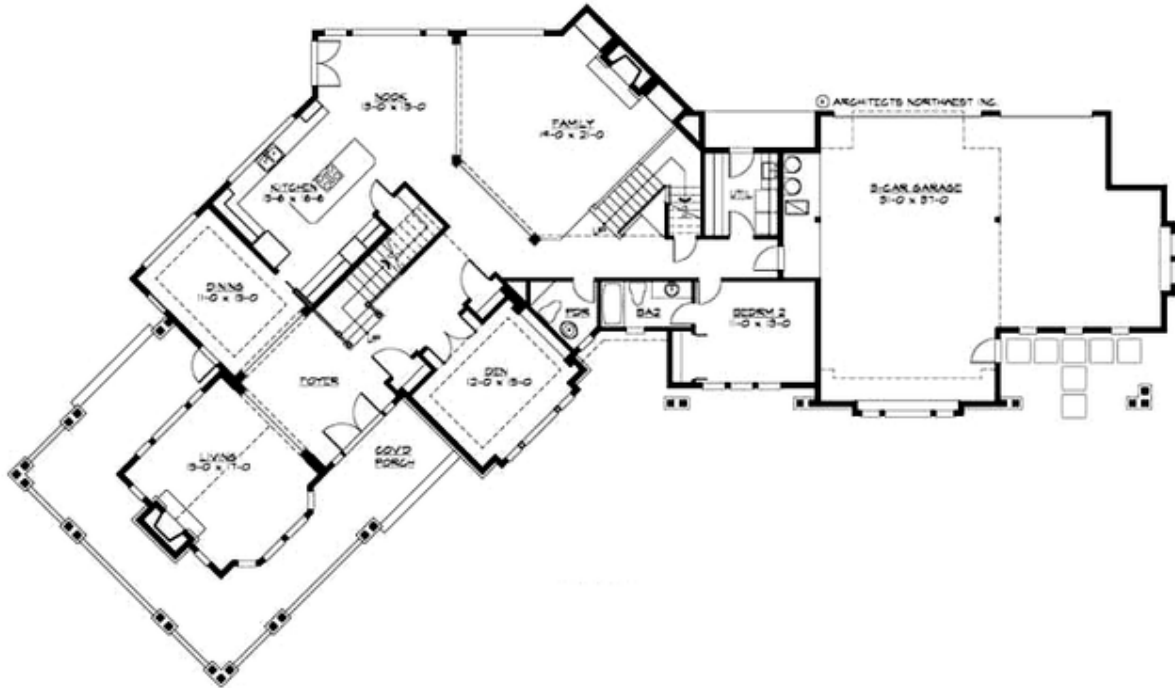

## WHIDBEY - PLAN M4650A3RA-0

### UPPER FLOOR

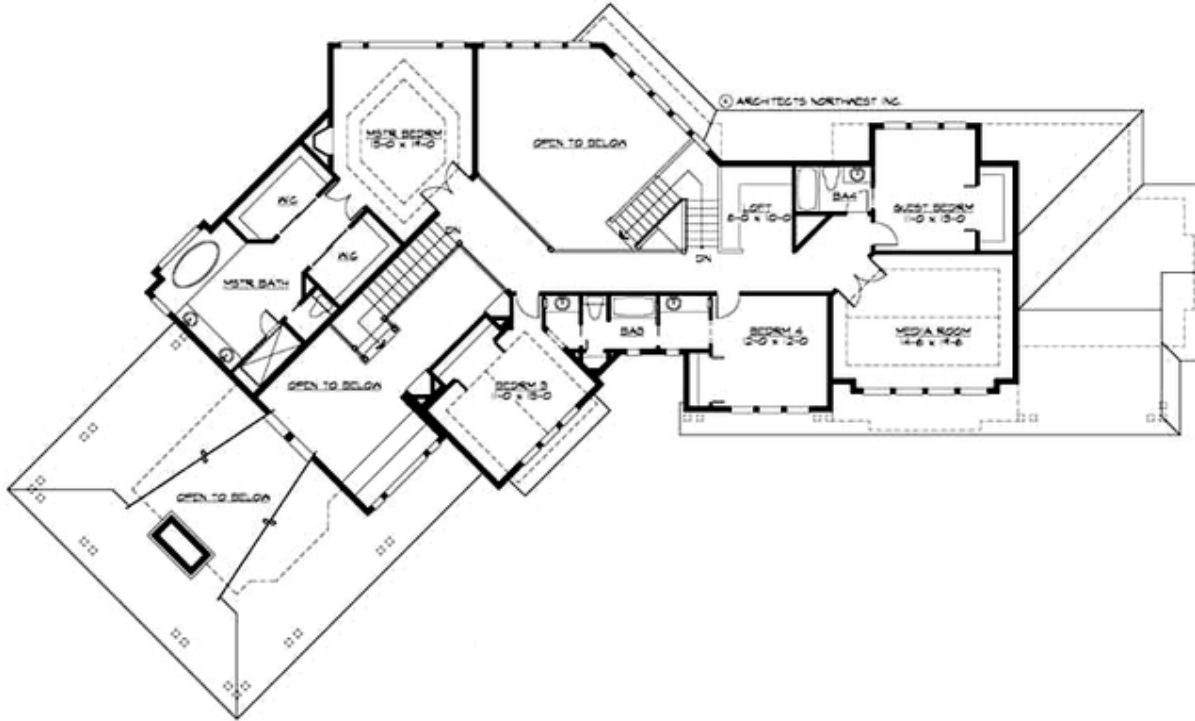



## WHIDBEY - PLAN M4650A3RA-0

### PLAN DETAILS

#### Area Summary

Total Area:	4650 sq. ft.
Main Floor:	2595 sq. ft.
Upper Floor:	2055 sq. ft.
Garage Floor:	1075 sq. ft.

#### General Information

Stories:	2
Width:	125'-0"
Depth:	74'-0"
Height:	30'-0"

#### Architectural Style

Craftsman  
Lodge  
Northwest

#### Number of Rooms

Bedrooms:	5
Full Baths:	4
Half Baths:	1

#### Garage

Garage Size:	3
Garage Door Location:	Rear
Garage Type:	Angled

#### Roof Pitches

Primary:	8:12
----------	------

#### Wall Heights

Main:	9'-0"
Upper:	8'-0"
3rd Floor:	0'-0"
Lower:	0'-0"

#### Foundation Type

Crawl Space

#### Roof Framing

Trusses

#### Floor Load

Live (lbs):	40 PSF
Dead (lbs):	10 PSF

#### Roof Load

Live (lbs):	25 PSF
Dead (lbs):	15 PSF
Wind:	85 MPH

#### Design Features

- Award Winning Design
- Bonus Space @ Upper Floor
- Den/Office
- Laundry Room @ Main Floor
- Living & Family Room
- Master Bedroom @ Upper Floor Rear
- Wide Lot
- Wrap-Around Porch