



RAINIER - PLAN M3220A3SU-0

Total Area: 3220 sq. ft.
Garage Area: 900 sq. ft.
Garage Area: 900 sq. ft.
Garage Size: 3
Stories: 3
Bedrooms: 3
Full Baths: 2
Half Baths: 1
Width: 40'-0"
Depth: 56'-0"
Height: 26'-6"
Foundation: Crawl Space



RAINIER - PLAN M3220A3SU-0

MAIN FLOOR

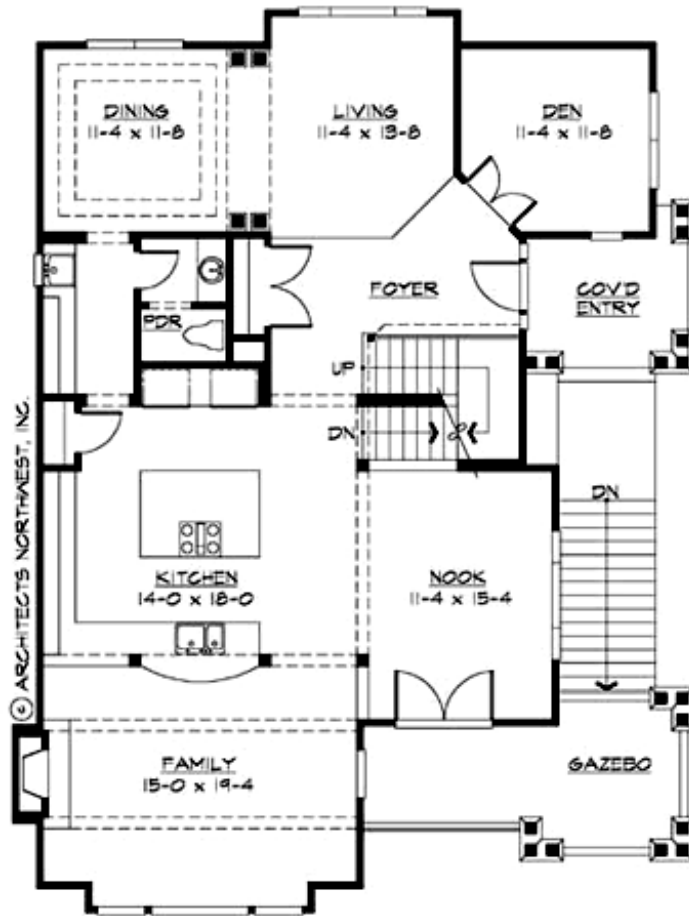

RAINIER - PLAN M3220A3SU-0

UPPER FLOOR

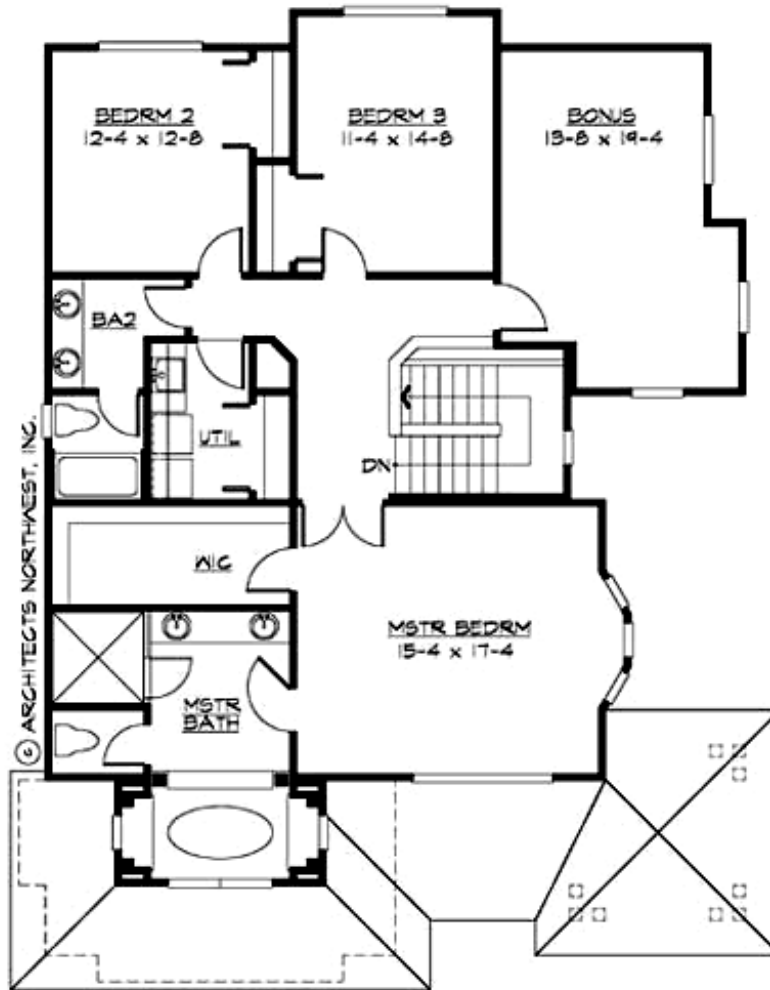

RAINIER - PLAN M3220A3SU-0

LOWER FLOOR

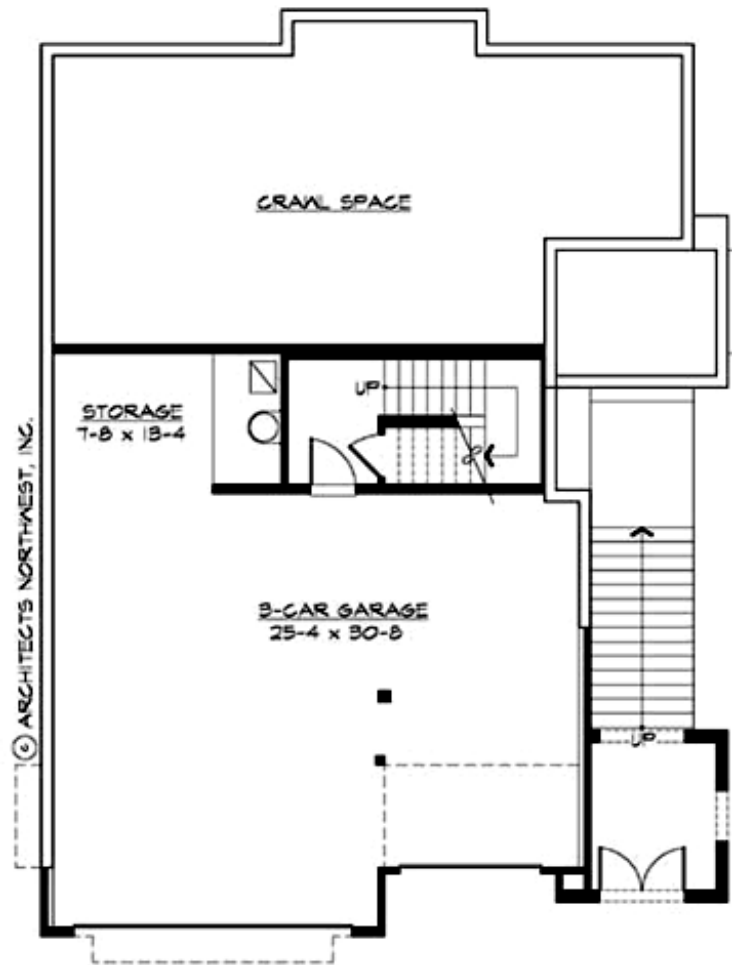



RAINIER - PLAN M3220A3SU-0

PLAN DETAILS

Area Summary

| | |
|---------------|--------------|
| Total Area: | 3220 sq. ft. |
| Main Floor: | 1630 sq. ft. |
| Upper Floor: | 1460 sq. ft. |
| Lower Floor: | 130 sq. ft. |
| Garage Floor: | 900 sq. ft. |

General Information

| | |
|----------|--------|
| Stories: | 3 |
| Width: | 40'-0" |
| Depth: | 56'-0" |
| Height: | 26'-6" |

Architectural Style

Hampton
Shingle
Traditional

Number of Rooms

| | |
|-------------|---|
| Bedrooms: | 3 |
| Full Baths: | 2 |
| Half Baths: | 1 |

Garage

| | |
|-----------------------|-------|
| Garage Size: | 3 |
| Garage Door Location: | Side |
| Garage Type: | Under |

Roof Pitches

| | |
|----------|------|
| Primary: | 6:12 |
|----------|------|

Wall Heights

| | |
|------------|-------|
| Main: | 9'-0" |
| Upper: | 8'-0" |
| 3rd Floor: | 0'-0" |
| Lower: | 9'-0" |

Foundation Type

Crawl Space

Roof Framing

Trusses

Floor Load

| | |
|-------------|--------|
| Live (lbs): | 40 PSF |
| Dead (lbs): | 10 PSF |

Roof Load

| | |
|-------------|--------|
| Live (lbs): | 25 PSF |
| Dead (lbs): | 15 PSF |
| Wind: | 85 MPH |

Design Features

- Best Selling Plan
- Bonus Space @ Upper Floor
- Den/Office
- Front Porch
- Laundry Room @ Upper Floor
- Living & Family Room
- Master Bedroom @ Upper Floor Front