



LAURELCREST PARK RIDGE - PLAN M2980A3S-10DB

Total Area: 3735 sq. ft.
Garage Area: 700 sq. ft.
Garage Area: 700 sq. ft.
Garage Size: 3
Stories: 3
Bedrooms: 4
Full Baths: 2
Half Baths: 1
Width: 52'-0"
Depth: 51'-0"
Height: 30'-0"
Foundation: Daylight Basement



LAURELCREST PARK RIDGE - PLAN M2980A3S-10DB

MAIN FLOOR

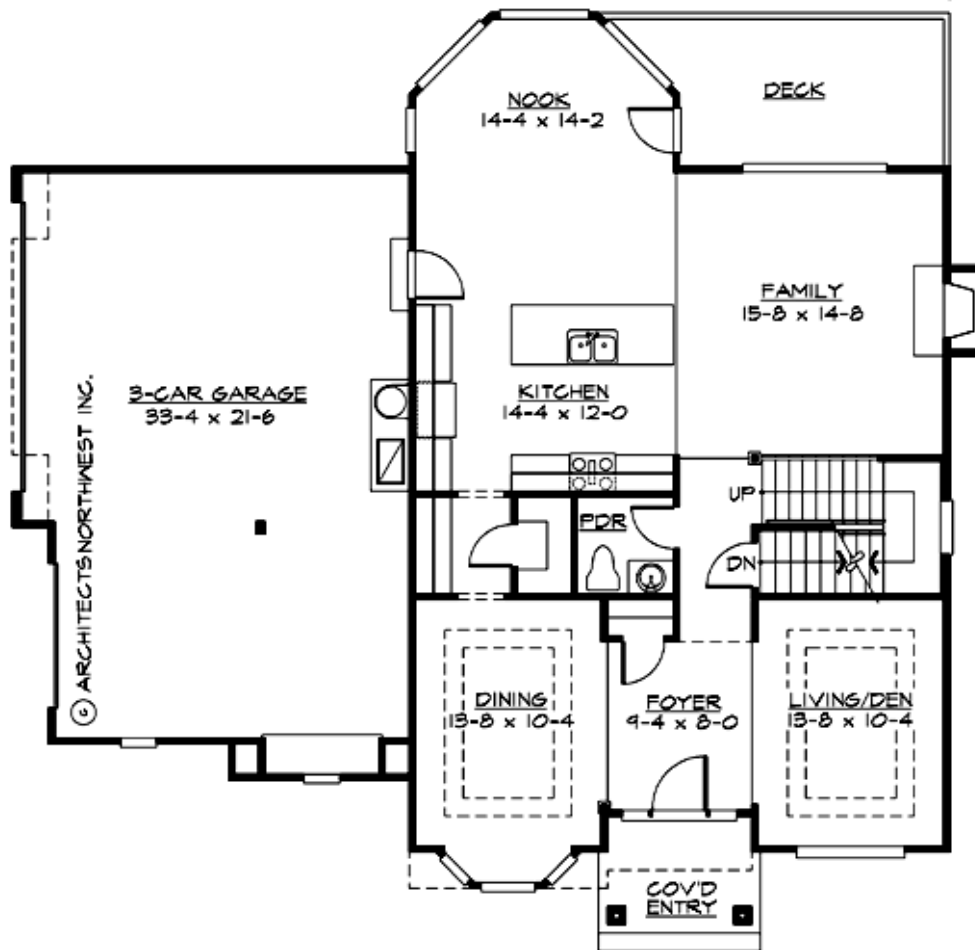

LAURELCREST PARK RIDGE - PLAN M2980A3S-10DB

UPPER FLOOR

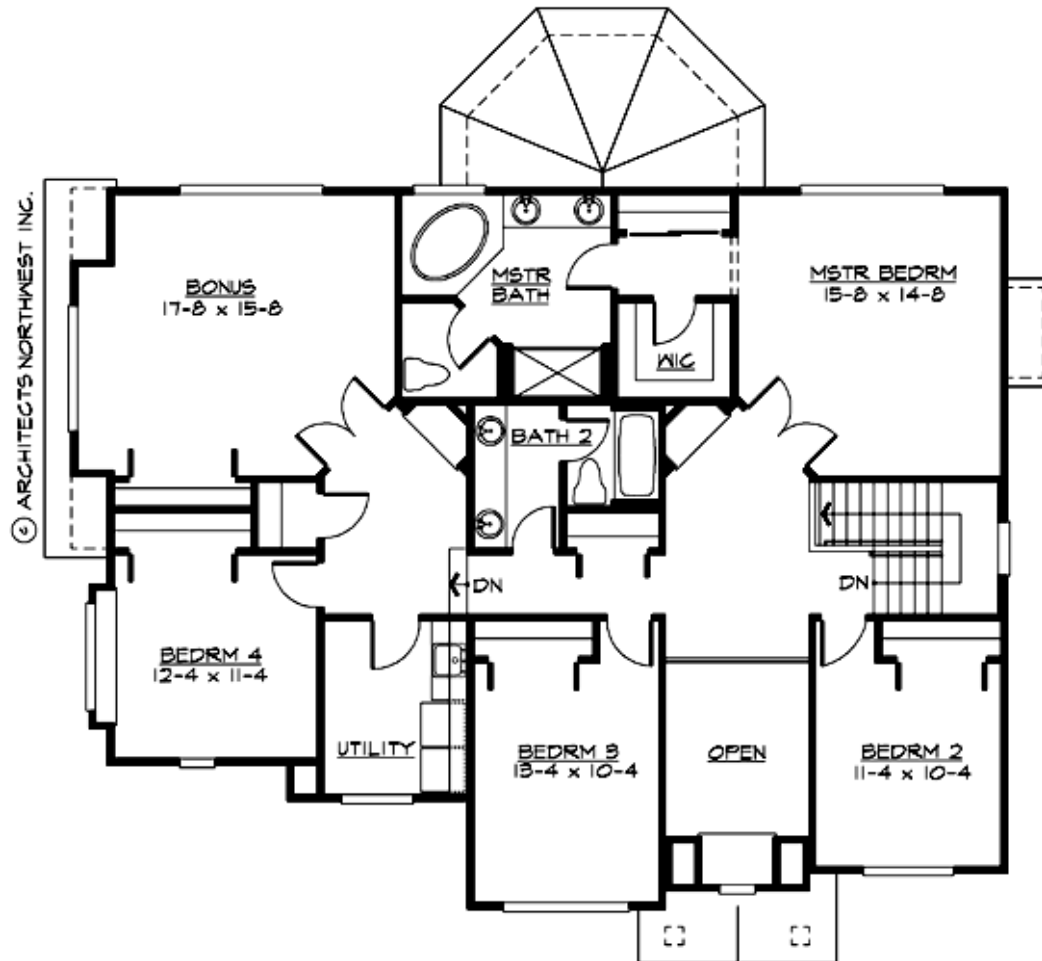

LAURELCREST PARK RIDGE - PLAN M2980A3S-10DB

LOWER FLOOR

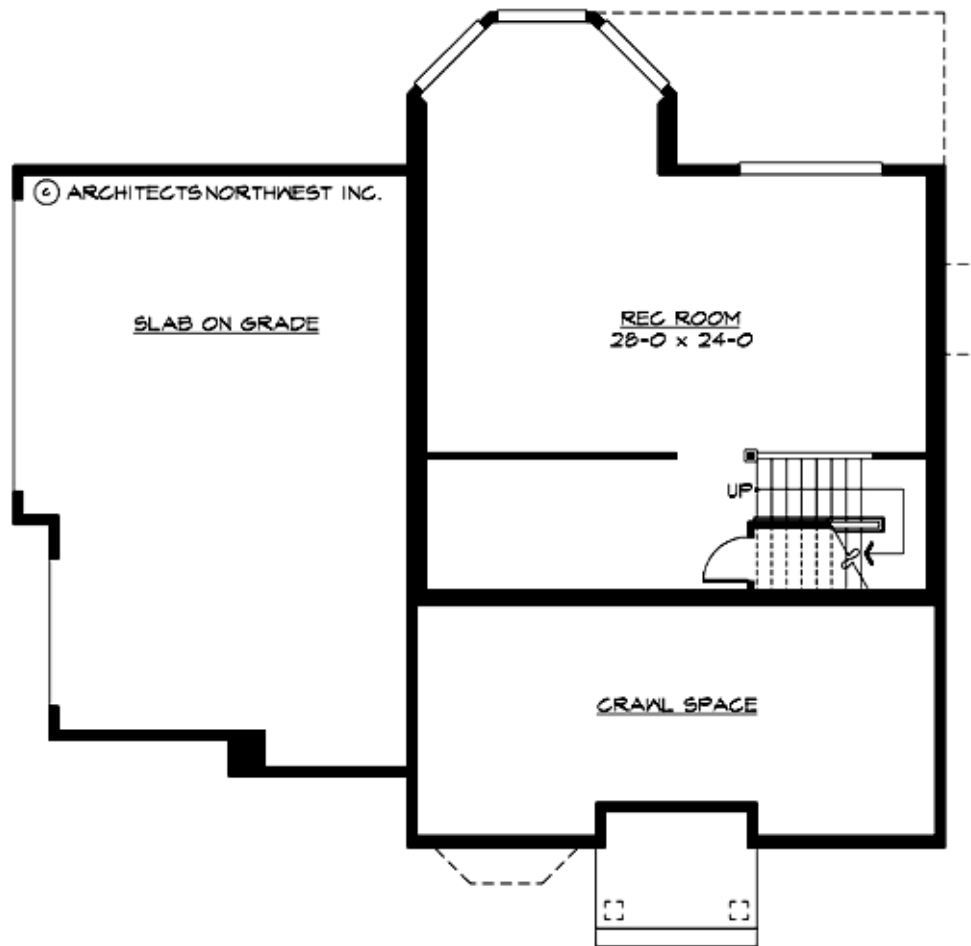



LAURELCREST PARK RIDGE - PLAN M2980A3S-10DB

PLAN DETAILS

Area Summary

Total Area:	3735 sq. ft.
Main Floor:	1244 sq. ft.
Upper Floor:	1695 sq. ft.
Lower Floor:	796 sq. ft.
Garage Floor:	700 sq. ft.

General Information

Stories:	3
Width:	52'-0"
Depth:	51'-0"
Height:	30'-0"

Architectural Style

Hampton
Shingle
Traditional

Number of Rooms

Bedrooms:	4
Full Baths:	2
Half Baths:	1

Garage

Garage Size:	3
Garage Door Location:	Side

Roof Pitches

Primary:	8:12
----------	------

Wall Heights

Main:	9'-0"
Upper:	8'-0"
3rd Floor:	0'-0"
Lower:	9'-0"

Foundation Type

Daylight Basement

Roof Framing

Trusses

Floor Load

Live (lbs):	40 PSF
Dead (lbs):	10 PSF

Roof Load

Live (lbs):	25 PSF
Dead (lbs):	15 PSF
Wind:	85 MPH

Design Features

- Bonus Space @ Upper Floor & Lower Floor
- Den/Office
- Laundry Room @ Upper Floor
- Living & Family Room
- Master Bedroom @ Upper Floor Rear
- Small Plan