

CHERRY WOOD - PLAN T1885A2F-0

Total Area: 1885 sq. ft.
Garage Area: 410 sq. ft.
Garage Area: 410 sq. ft.
Garage Size: 2
Stories: 2
Bedrooms: 3
Full Baths: 2
Half Baths: 1
Width: 40'-0"
Depth: 42'-0"
Height: 23'-0"
Foundation: Crawl Space



CHERRY WOOD - PLAN T1885A2F-0

MAIN FLOOR

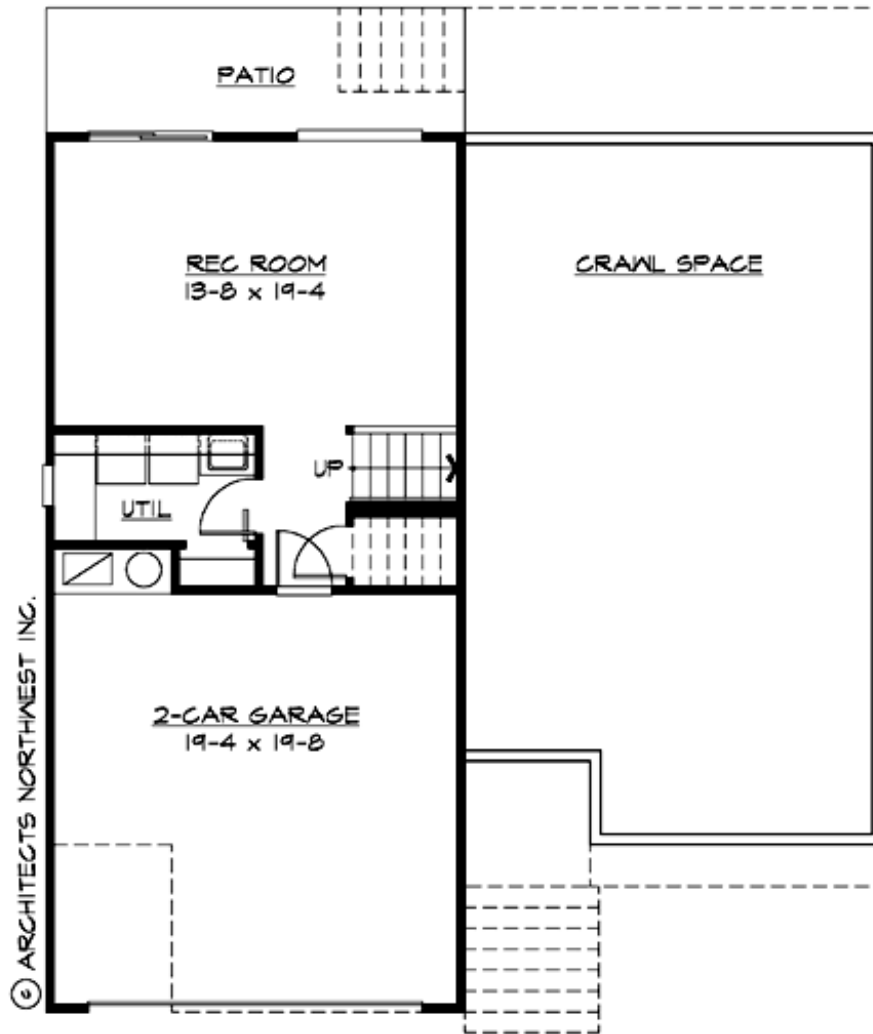

CHERRY WOOD - PLAN T1885A2F-0

UPPER FLOOR

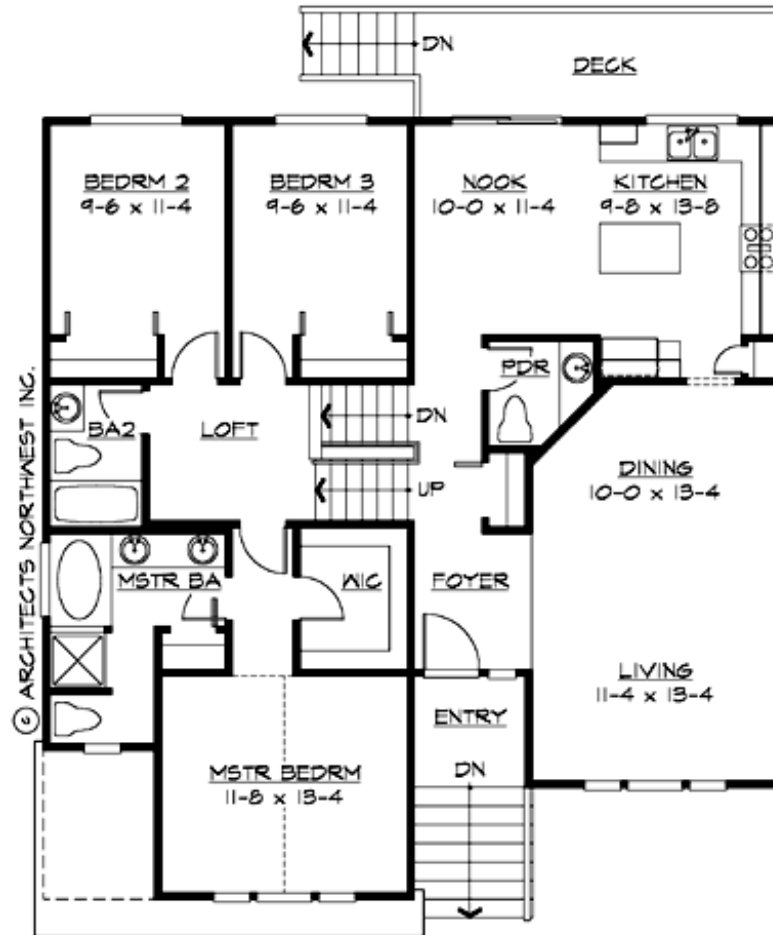



CHERRY WOOD - PLAN T1885A2F-0

PLAN DETAILS

Area Summary

Total Area: 1885 sq. ft.
Main Floor: 1455 sq. ft.
Lower Floor: 430 sq. ft.
Garage Floor: 410 sq. ft.

General Information

Stories: 2
Width: 40'-0"
Depth: 42'-0"
Height: 23'-0"

Architectural Style

Craftsman
Northwest
Ranch

Number of Rooms

Bedrooms: 3
Full Baths: 2
Half Baths: 1

Garage

Garage Size: 2
Garage Door Location: Front

Roof Pitches

Primary: 7:12

Wall Heights

Main: 8'-0"
Upper: 0'-0"
3rd Floor: 0'-0"
Lower: 8'-0"

Foundation Type

Crawl Space

Roof Framing

Trusses

Floor Load

Live (lbs): 40 PSF
Dead (lbs): 10 PSF

Roof Load

Live (lbs): 25 PSF
Dead (lbs): 15 PSF
Wind: 85 MPH

Design Features

- Affordable Plan
- Bonus Space @ Lower Floor
- Laundry Room @ Lower Floor
- Living & Family Room
- Master Bedroom @ Main Floor Front
- Narrow Lot